

Nový flexibilní audiovizuální simulační debriefingový systém

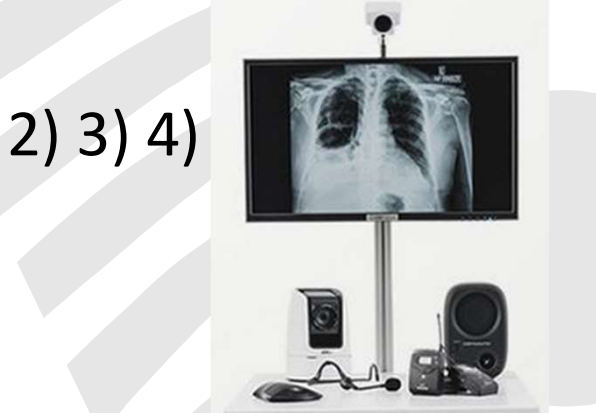

Jan Krákora
jan.krakora@avmedia.cz

Co je audiovizuální simulační **debriefingový** systém? | Co musí *dnes* splňovat?

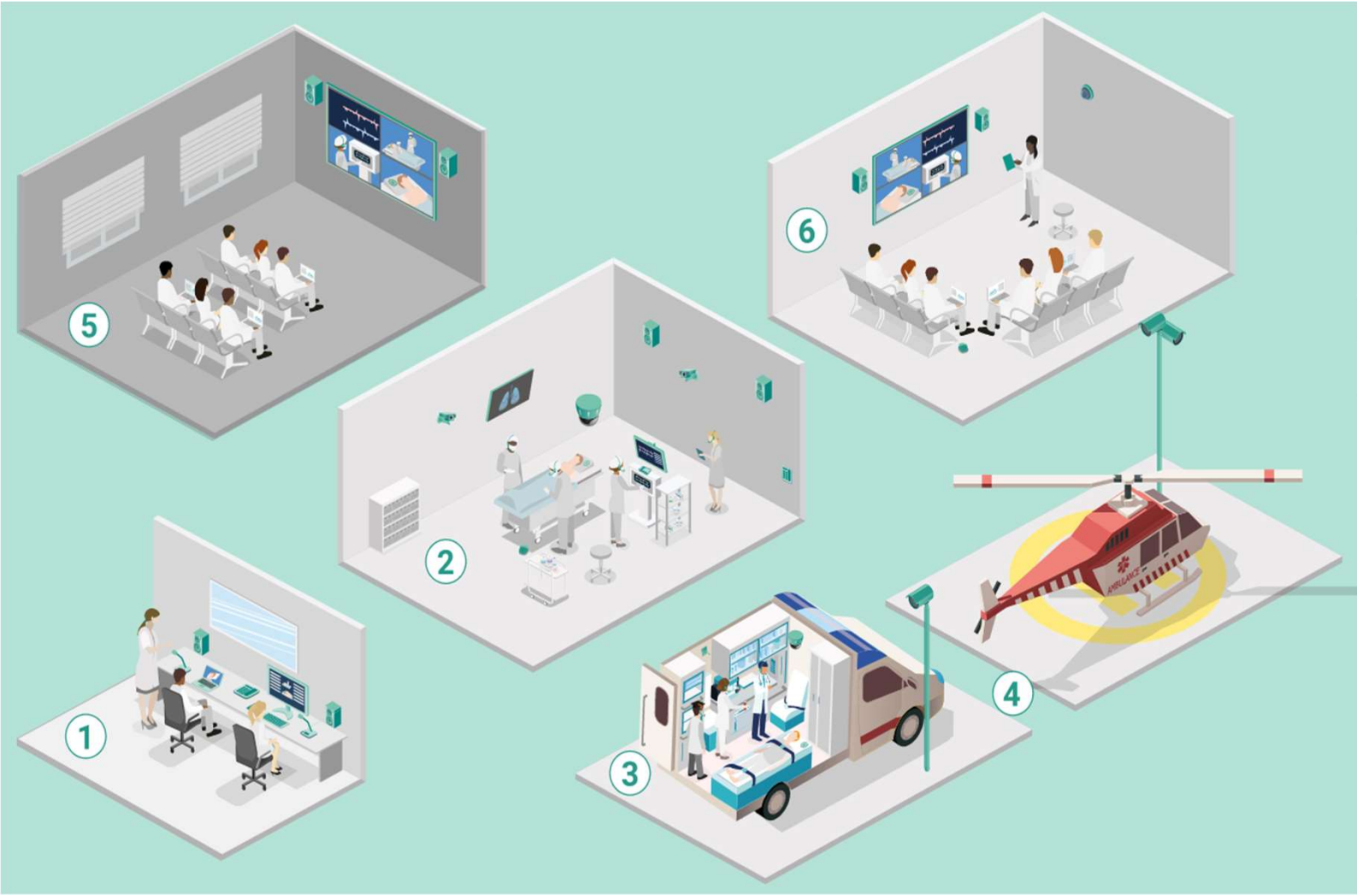

2. SIMStation product units and components

2.3. Debriefing / Transmission



Historie

- 2011 – Proč?
- 2012 – Prototyp

The prototype on tour (2012)



Historie

- 2013 – současnost

The market success (2013 – today)



„This is the kind of audiovisual system I was looking for since 20 years.“

Dr. David Gaba,
Stanford University Dean
for simulation
based learning

Historie

2013 – současnost: SIMStation Enterprise

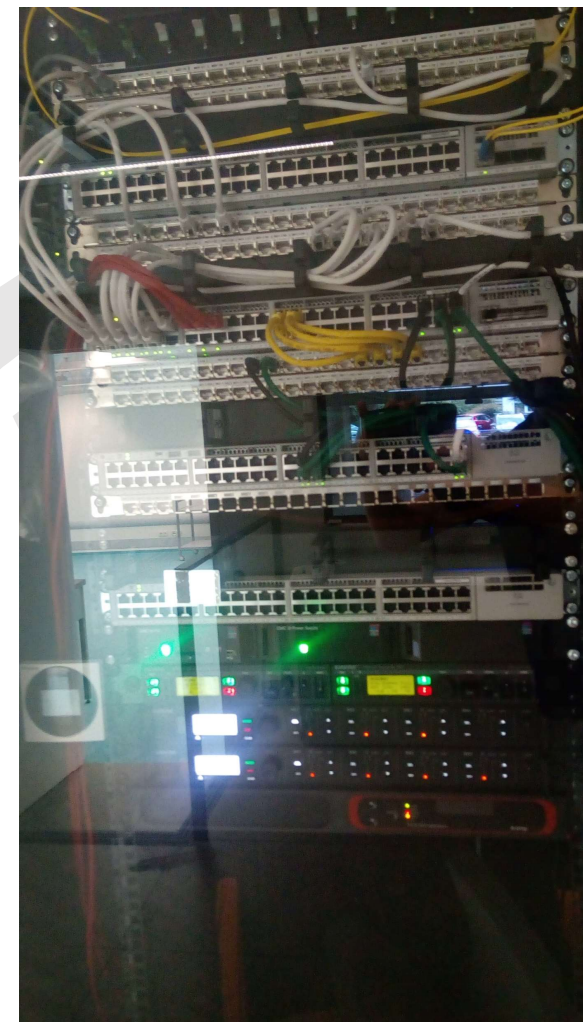

Prosím připoutat, startujeme. Příští destinace: **SIMStation Pro Gen2**

modular.customizable.scalable.
SIMStation Pro Gen2

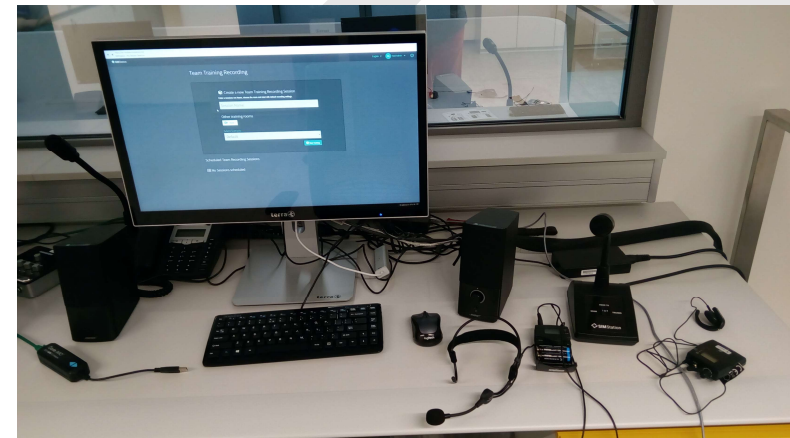
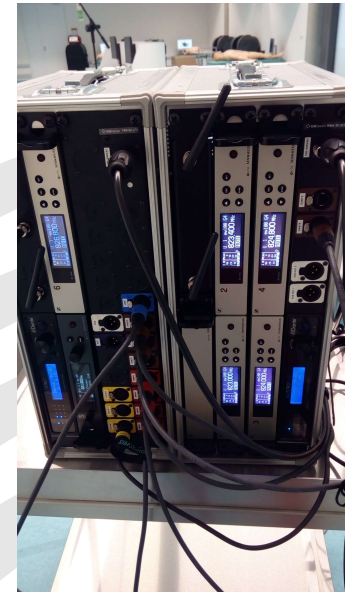

Dále pokračujeme do:

2021 – SIMStation Pro Gen2 a SIMStation Enterprise dostanou nový kabát

- nové uživatelské rozhraní jednotné pro oba systémy
- nové funkce
- vzájemná kompatibilita

centralized.limitless.performant.

SIMStation Enterprise



MEDIA

ace obrazem

Nový SIMStation Enterprise

The screenshot displays the SIMStation Enterprise interface, which is designed for medical simulation training. The interface is divided into several key sections:

- Top Navigation:** A header bar with the SIMStation logo and navigation icons for settings, help, search, notifications, and user profile.
- Room Selection:** A horizontal menu at the top allows switching between different simulation rooms: Pre-birth room 1 MU0.01, Delivery Room 1 MU0.03, Recovery Room 1 SR1.05, Recovery Room 2 SR1.06, and ICU 1 SR1.07.
- Video Feeds:** Multiple camera views showing the simulation environment. One view shows a patient on a gurney being attended to by staff in a recovery room. Another view shows a close-up of a patient's chest being worked on.
- Central Patient Data Panel:** A large panel displaying real-time vital signs and patient information. It includes:
 - Time: 16:58 PM
 - ECG waveform and rhythm: VF (Ventricular Fibrillation)
 - SpO2: 81%
 - RR (Respiratory Rate): 36
 - TEMP: ***
 - HR (Heart Rate): ***
 - BP (Blood Pressure): ***
 - SpO2 (Pulse Oximetry): ***
 - SpO2 (Respiration): ***
 - SpO2 (Temperature): ***
 - SpO2 (Pain): ***
 - SpO2 (Sedation): ***
 - SpO2 (Anxiety): ***
 - SpO2 (Stress): ***
 - SpO2 (Fatigue): ***
 - SpO2 (Hunger): ***
 - SpO2 (Thirst): ***
 - SpO2 (Circulation): ***
 - SpO2 (Respiration): ***
 - SpO2 (Temperature): ***
 - SpO2 (Pain): ***
 - SpO2 (Sedation): ***
 - SpO2 (Anxiety): ***
 - SpO2 (Stress): ***
 - SpO2 (Fatigue): ***
 - SpO2 (Hunger): ***
 - SpO2 (Thirst): ***
 - SpO2 (Circulation): ***
- Annotations Panel:** A sidebar on the right with a grid of icons for various actions (e.g., speech bubble, thumbs up, warning, heart, syringe, microscope) and a list of recorded annotations with timestamps (e.g., 01:38:56).
- Bottom Control Bar:** Contains a date and time (Wed, 11 Nov 2020, 11:03 AM), a red recording indicator, and icons for communication, training, and user management. A digital timer shows 00:00:00.
- Bottom Right Menu:** A vertical list of system controls including CHECKLISTS, MICROPHONES, MEDIASCREEN, ANNOUNCEMENTS, VOICE OF PATIENT, TRANSMISSION, and TRACKING.

➤ Zcela nový rozměr



Vital Signs and Waveforms:

- Top-left: SpO₂ 110, 98, -?-, 110, 25. Text: CO₂ kein Sensor, Antippen, wenn der Sensor verbunden ist.
- Bottom-left: SpO₂ 92, -?-, 21. Text: CO₂ kein Sensor, Antippen, wenn der Sensor verbunden ist.

SIMStation Control Panel:

- ANNOTATIONS:** Includes icons for speech, thumbs up, warning, and other symbols.
- CHECKLISTS:** Checklist Communication, Checklist Teamwork. Includes numbered questions and YES/NO options.
- VOICE OF PATIENT:** Includes ANNOUNCEMENTS, TRANSMISSION, and TRACKING.
- MEDIASCREEN:** Includes Images, Audio, Videos, PDF, PowerPoint. Shows thumbnails for LowerLimb002 and Arteria001.
- MICROPHONES:** Master, MIC Group 1 (Paramedic), MIC Group 2 (Polkorm).

Bottom Status Bar:

- Date: 11 Nov 2020
- Time: 11:03 AM
- Timer: 00:00:00
- Buttons: ESC, Mute, 125

SAMSUNG

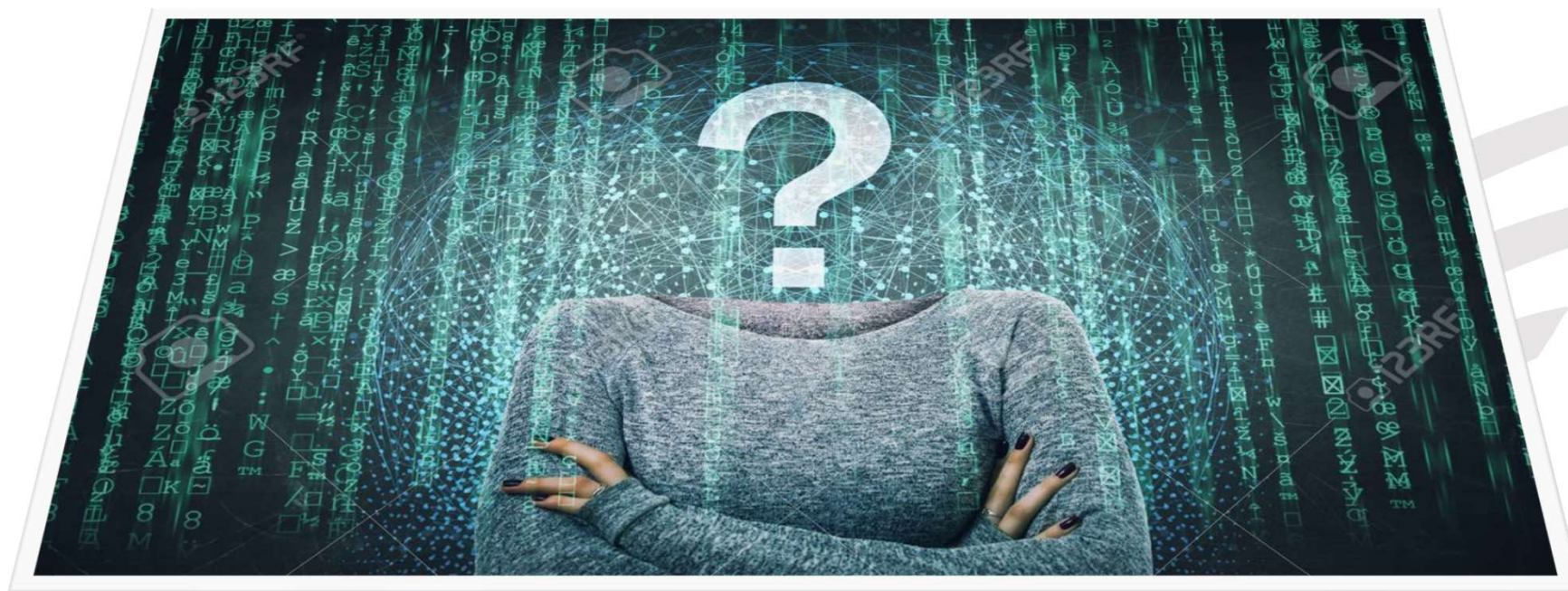

Jan.Krakora@avmedia.cz

+420 724 444 135



www.avmedia.cz



www.simstation.com

Jan.Krakora@avmedia.cz

+420 724 444 135

FOR THOSE ABOUT TO ROCK...
WE SALUTE YOU.

